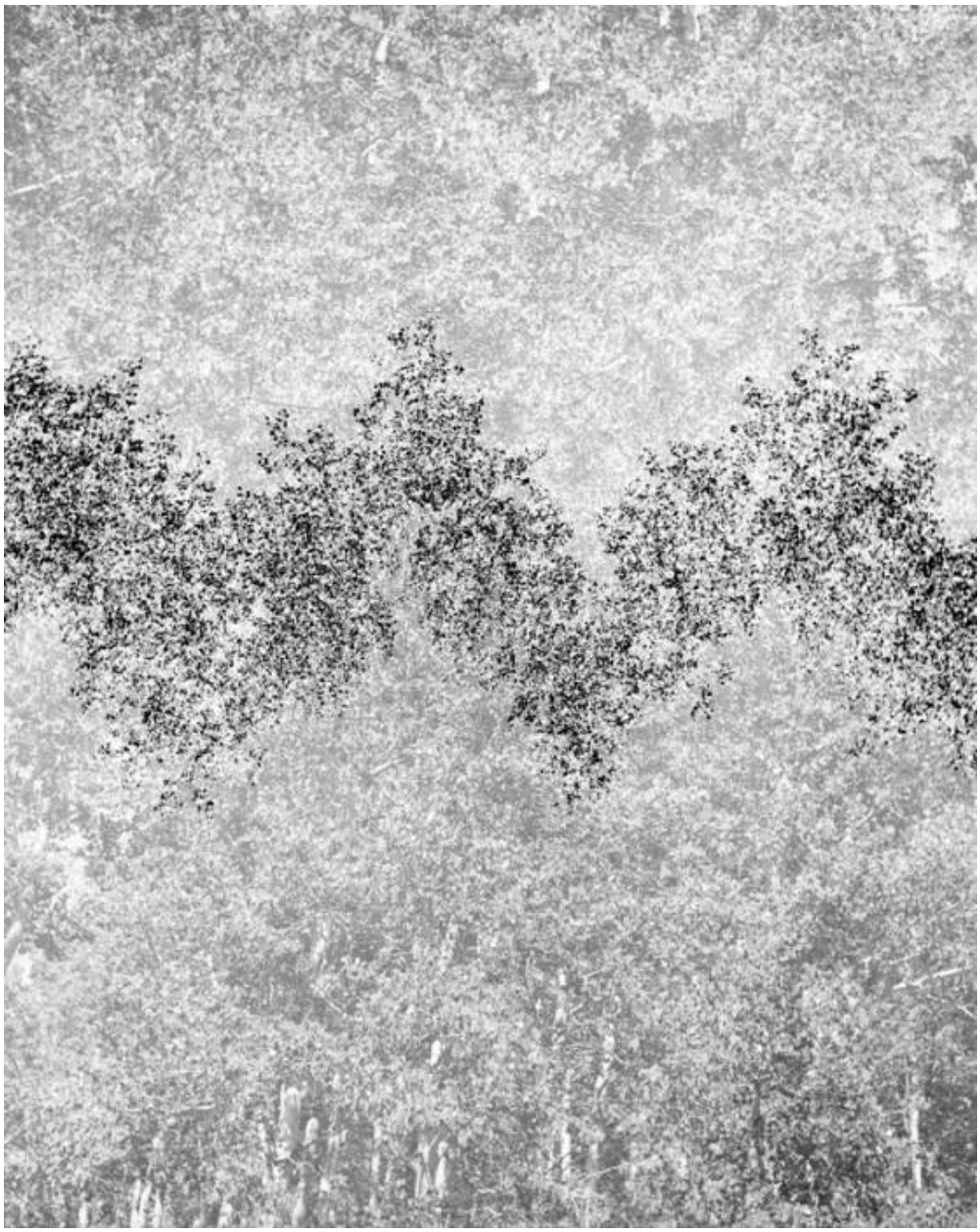

Kenneth Josephson, Colorado, 1959
Vintage gelatin silver print, 9 1/4 x 7 1/4 in. (23.5 x 18.4 cm)
3745, Sold